

1-800-639-2199

Fax (603) 224-2927

Ejector Pits 5 Ft x 5 Ft x 10 ft 2 Comp (v)

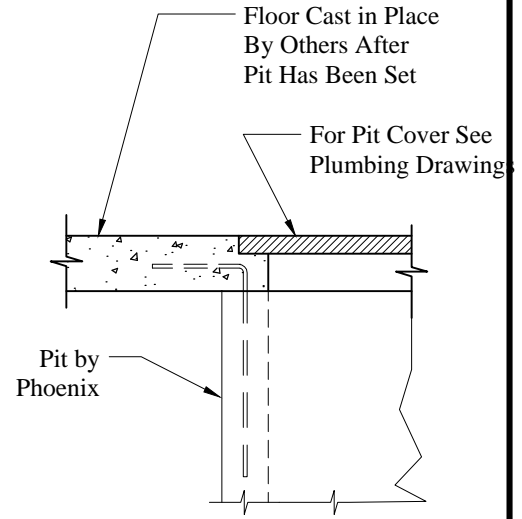
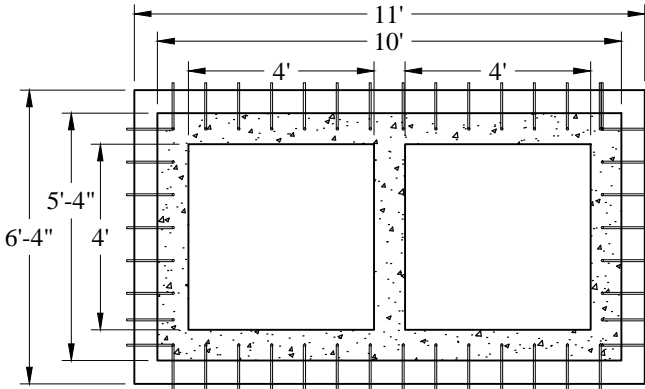

Detail of Cast-In-Place Floor

Phoenix Precast Products

Phoenix Precast Products

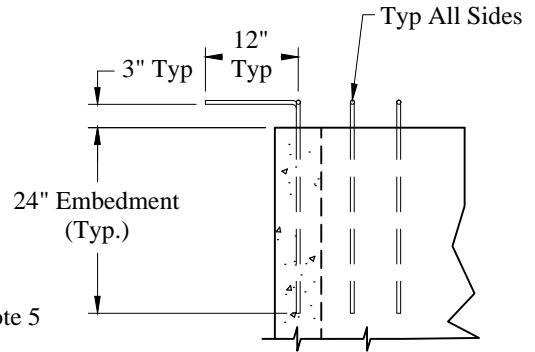
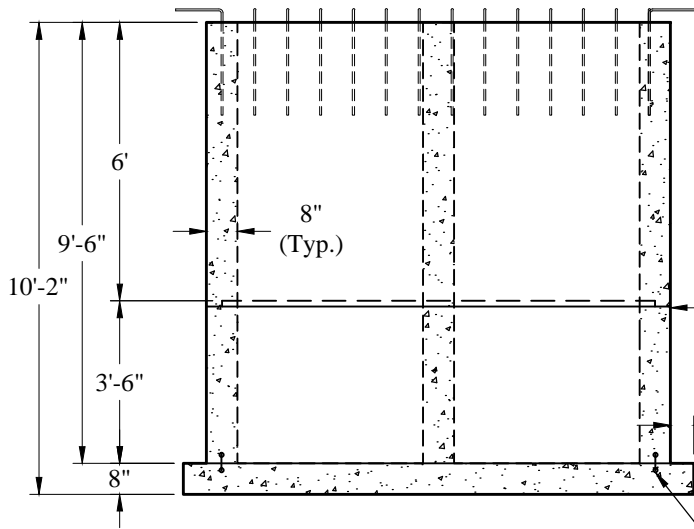

Detail of Exposed Tie-Bars

**General Notes:**

1. Concrete:  $f_c = 5,000$  psi @ 28 Days Minimum
2. Reinforcing Steel: ASTM-A615 Grade 60 Black Deformed Bars
3. Design Loading: Side Soil Pressure and Uniform Surcharge Load Of 125 psf For Full Height of Tank.  
Live Load on Tank Assumed to be 100 psf.
4. Design Specified As: ACI 318-08, AASHTO-1992
5. Butyl Rubber Joint Sealant Provided Conforms to ASTM C-990 And Federal Spec SS-S-210A
6. HLM 5000 Exterior Coating Provided
7. Pipe Openings To Be Cored By Others
8. Tank Top By Others

**Est Weight:**

Riser:	18,250 Lbs
Base:	17,600 Lbs
<b>Total:</b>	<b>35,850 Lbs</b>

Phoenix  
Precast  
Products

Ejector Pit  
4' x 4' x 9'-6"  
2 Compartment

P/N: EJECT-4X4-2COMP

Concord, NH 03301